

Patient report

Bio-Rad DATE: 08/24/2019
D-10 TIME: 04:29 PM
S/N: #DJ4I016123 Software version: 4.30-2
Sample ID: 10478258
Injection date 08/24/2019 03:01 PM
Injection #: 15 Method: HbA1c
Rack #: --- Rack position: 3

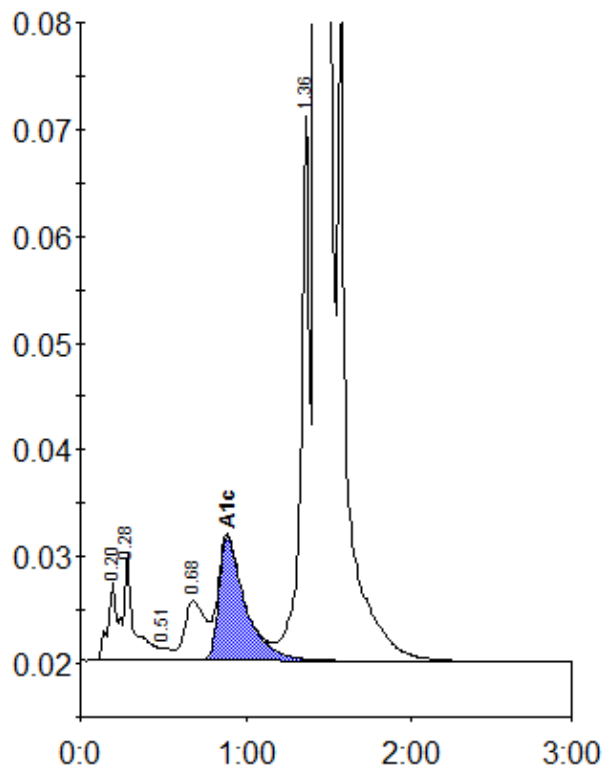

Peak table - ID: 10478258

Peak	R.time	Height	Area	Area %
A1a	0.20	7446	25409	0.7
A1b	0.28	10120	47494	1.3
F	0.51	1208	6164	0.2
LA1c/CHb-1	0.68	5603	49065	1.3
A1c	0.89	11687	129290	4.8
P3	1.36	51288	182795	4.9
A0	1.43	955776	3259138	88.1
Total Area:		3699355		

Concentration:	%
A1c	4.8